



Window & Door System.



VIET MINH LONG ALUMINUM DOORS

ALUMINIUM DOORS FOR FASTIDIOUS PEOPLE



COMPANY **PROFILE**

VIET MINH LONG CONSTRUCTION TRADING PRODUCTION COMPANY LIMITED



Window & Door System.

Table of Contents

Open Letter	05
About Us - Viet Minh Long	06
Vision, Mission, and Core Values	08
History of Formation & Development	10
Human Resource Capacity	12
Manufacturing Capacity	18
Construction Capacity	23
Key Aluminum Door Solutions	64
5 Reasons to Choose Viet Minh Long	72
Viet Minh Long Door Supply Process	73
Distinctive Benefits of Choosing VML	74
Partners and Customers	75

“ Dealing with exacting clients, for me, is not a pressure but an opportunity—an opportunity to learn, to sharpen my technical skills, and to perfect myself every single day. Because when we succeed in satisfying such demanding customers—meeting strict requirements in aluminium façade and fenestration systems—that becomes the clearest proof of our professional capability and the true measure of success for both myself and the company. ”



CEO - BUI VAN LIEM



Dear Valued Customers,
VIET MINH LONG CONSTRUCTION TRADING PRODUCTION COMPANY LIMITED would like to extend our respectful greetings and best wishes for health and prosperity to you !

With more than 12 years of experience in consulting, designing, manufacturing, and installing premium aluminium door systems, Viet Minh Long takes pride in being a pioneer, accompanying hundreds of projects nationwide — from private residences and villas to commercial and industrial developments. We continuously strive to enhance the quality of our products and services to satisfy even the most demanding clients, guided by our philosophy of sustainable development.

"VIET MINH LONG ALUMINUM DOORS ALUMINIUM DOORS FOR FASTIDIOUS PEOPLE"

1. People Are the Core – Creating the True Value of Every Project

At Viet Minh Long, modern machinery is only a tool; it is people who embody the soul of quality:

- Our team of seasoned technicians works with responsibility, precision, and professional dedication.
- We do not simply install aluminium doors—we refine every detail as if we were shaping a part of the home's very soul.

2. Engineering is the foundation – Quality the standard – Reputation the goal

Every Viet Minh Long product is the result of precision engineering, rigorous processes, and clear commitments:

- Fabricated on European-standard CNC lines with accuracy up to 99%.
- 100% genuine, fully integrated hardware and materials—ensuring functionality, durability, and a return worthy of your investment.
- A 7-stage quality-control workflow, tightly supervised from site survey -> production -> installation -> handover. We believe that keeping our word with clients is the most sustainable path to growth.

3. Beyond Construction Limits – Turning Every Vision into Reality

At Viet Minh Long, we go further than standard installation—we are the ideal partner for designs that demand advanced technical expertise:

- Curved arch aluminium doors, oversized full-height openings, distinctive façades, and non-standard architectural geometries.
 - Close collaboration with architects and investors to personalize each door system—not only true to the drawings, but true to the spirit of the project.
- > Discerning clients always seek distinction—and Viet Minh Long is where those ambitions are brought to life.

4. Dedicated as if Building Our Own Home

We approach every project with the mindset of crafting our very own living space:

- Thorough site surveys – precise measurements – meticulous installation down to the smallest detail.
- No compromise on errors – no product is delivered until it meets our strict standards.
- Handover is not merely about a door—it is about trust, carefully preserved in every frame and every opening.

Viet Minh Long Commitments

- Our products and services consistently meet the highest quality standards in the fenestration industry.
- We always put clients' interests first and deliver the best possible value.
- We prioritize safety and environmental protection throughout manufacturing and delivery.
- Once again, we sincerely thank our valued customers for your trust and interest in Viet Minh Long's products and services. We look forward to long-term cooperation and to contributing to your continued success.

Respectfully Yours!

VIET MINH LONG
HIGH QUALITY DOORS FOR TECHNICIAN

ABOUT US

VIET MINH LONG



Window & Door System.

VIET MINH LONG CO., LTD. was established in September 2013. After more than 12 years of growth and development, Viet Minh Long has risen to become one of the leading companies in Vietnam, providing premium aluminium-glass door solutions—from consulting and design to manufacturing and full-package installation.

Company name

VIET MINH LONG CONSTRUCTION TRADING PRODUCTION COMPANY LIMITED

• Business Registration Number

0312451336

• Legal Representative

Mr. Bui Van Liem - CEO

• Head Office

4th Floor, Quang Trung Software City (QTSC), 01 To Ky Street, Trung My Tay Ward, Ho Chi Minh City

• Factory

No. 10 Vinh Phu 33 Street, Lai Thieu Ward, Ho Chi Minh City, Vietnam

• Hotline

0935 66 66 11

• Email

info@cuavietminhlong.com

• Website

cuahomvietminhlong.com - vietminhlong.com

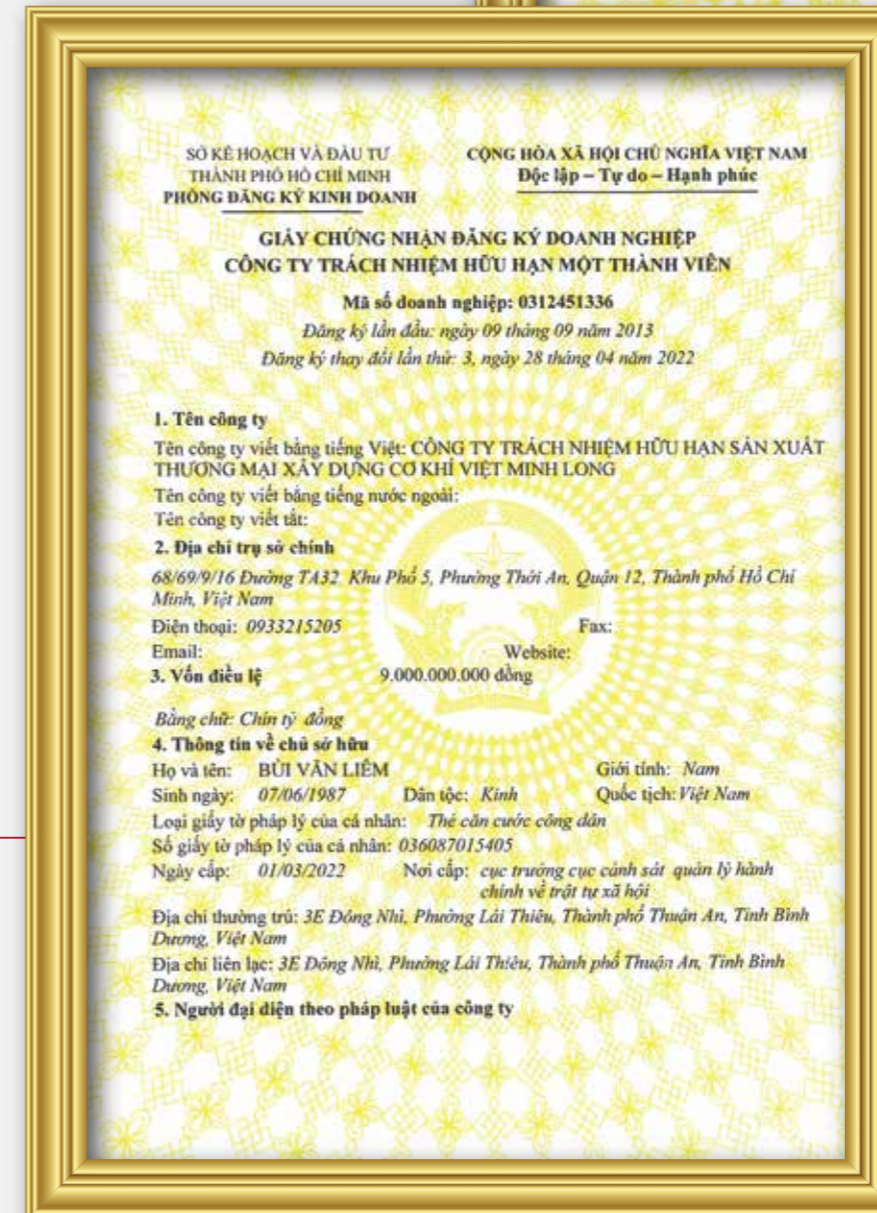

VISION, MISSION

CORE VALUES

VIET MINH LONG



BUSINESS PHILOSOPHY

Placing Customers at the Heart of Our Growth ”



VISION

We resolve clients' challenges with genuine respect and full accountability for each project entrusted to us ”



MISSION

Our mission is to grow Viet Minh Long sustainably within the aluminium-glass industry, cultivate a playground for talented people to thrive, and meaningfully serve the community ”

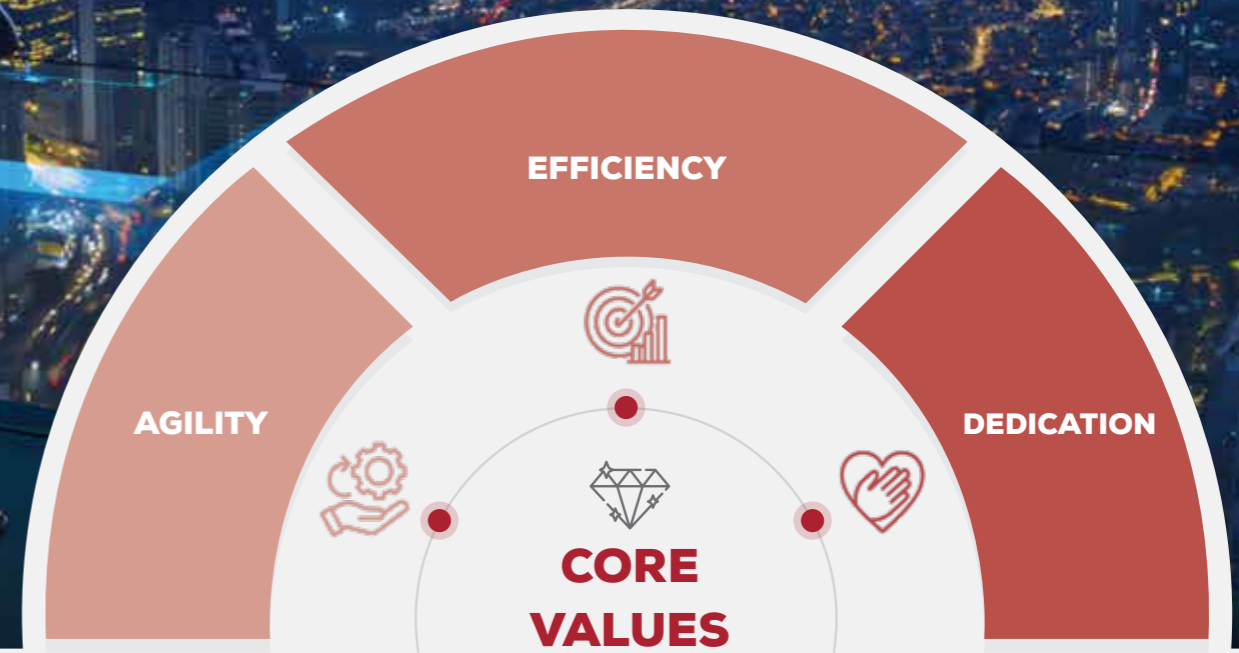

Viet Minh Long is a leading and trusted manufacturer of aluminium-glass door systems, renowned for its core values of delivering products that meet the highest quality standards and continuously upgrading production technology.



01. AGILITY

The ability to adapt and innovate across manufacturing and business operations.



02. EFFICIENCY

Optimizing processes and products to deliver maximum value to customers.



03. DEDICATION

Always listen, understand, and respond in the best way to the needs of customers, partners, and the community.

HISTORY OF FORMATION

& DEVELOPMENT



Window & Door System.

VIET MINH LONG CO., LTD. was established in September 2013. Over more than 12 years of growth and development, Viet Minh Long has become one of Vietnam's leading enterprises in providing premium aluminium-glass door solutions.

2011-2013

2011: Established Viet Minh Long Household Business, starting with 10 workers in production and trading.

2013: Officially founded VIET MINH LONG Co., Ltd., expanding to more than 20 employees in manufacturing, installation, and a dedicated sales team.

2014-2017

2014: Awarded, executed, and completed rollouts for major retail chains, including The Gioi Di Dong, Con Cung, Dien May Xanh, Phuc Long Tea & Coffee, and the Thanh Vuong Phat motorcycle supermarket chain, among others.

2017: Upgraded the factory to 500 m², with a workforce of 25+ across fabrication, installation, and the sales team.

2018-2019

2018: Continued market expansion by building a dedicated Research & Development team, delivering products that are higher in quality, unique in design, safe, and more functional for customers.

2019: Expanded the factory to 1,000 m² with a workforce of 50+ employees, and invested in modern machinery meeting European standards.

2020-2022

2020: Partnered with leading manufacturers in the market such as MAXPRO.JP and CIVRO.

2022: Expanded into the premium market segment with high-end aluminium door systems from ALUPROF, MAXPRO.JP, and others.

2023

2023: Upgraded the factory to 2,000 m² and invested in the most advanced machinery and equipment. Expanded to a workforce of 80+ employees, while strengthening standardized production processes and strict quality supervision.

2024-PRESENT

2024: Focused on building and developing a workforce that combines high professional expertise with wholehearted dedication, ensuring better fulfillment of customer requirements. At the same time, upgraded the operational system to be fully capable of executing large-scale projects with strict standards and complex technical demands.

2025 - Present: Signed as an authorized distributor and fabrication center for CIVRO thermal-break aluminium systems.

HUMAN RESOURCE CAPACITY

With the goal of sustainable development founded on corporate credibility, Việt Minh Long consistently prioritizes training and enhancing the capabilities of its workforce—building a team that is both professionally skilled and wholeheartedly dedicated to service. All of this is to deliver the finest products and services to our customers, worthy of the trust they have placed in us.

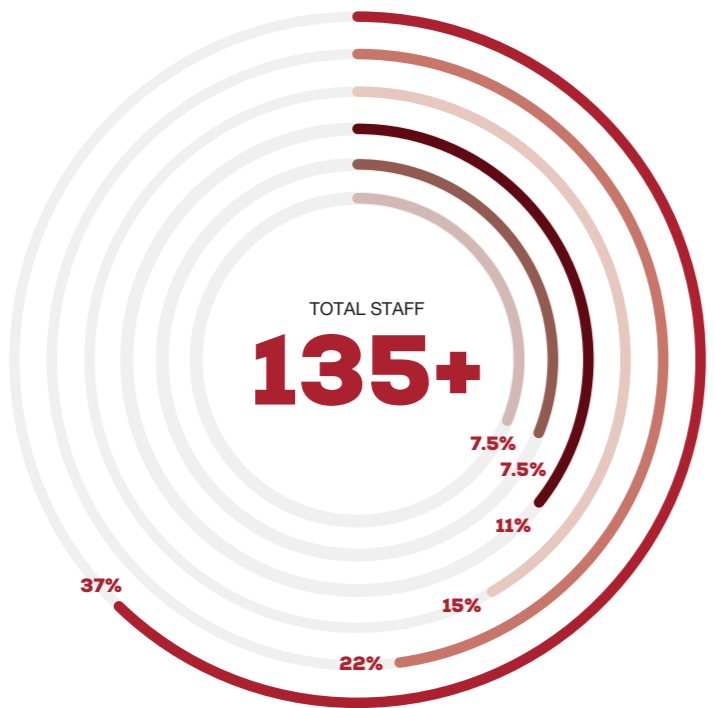

- 10** Marketing and Customer Service Department
- 10** Technical Department
- 15** Accounting - Human Resources Department
- 20** Sales Department
- 30** Production Department
- 50** Construction Department



KEY PERSONNEL



CHIEF EXECUTIVE OFFICER (CEO)

BUI VAN LIEM



CHIEF OPERATING OFFICER (COO)

TRAN THI THUY TIEN



CHIEF FINANCIAL OFFICER (CFO)

VUONG THI HUE



HEAD OF PRODUCTION

DANG TUAN DUNG



HEAD OF INSTALLATION

TRAN TIEN DUNG



HEAD OF ENGINEERING

LE QUANG THIEN

ORGANIZATIONAL CHART

Viet Minh Long's organizational chart is designed for lean, high-efficiency operations, with clearly defined departments, distinct functions, and transparent lines of authority. While each unit assumes different responsibilities, all work toward a common goal: building a cohesive workplace where coordination is seamless and collaboration is effective—ultimately optimizing product and service quality for our customers.



EXECUTIVE MANAGEMENT





PRODUCTION CAPACITY

- Viet Minh Long's fabrication plant spans 2,000 m² and is equipped with modern European-standard CNC machinery, ensuring outstanding machining precision and quality.
- With an average output of 5,000 m² of aluminium-glass door/window systems per month—roughly 20 projects/month—Viet Minh Long has the capacity to deliver high-quality, premium products that meet the stringent technical standards of major and large-scale developments.

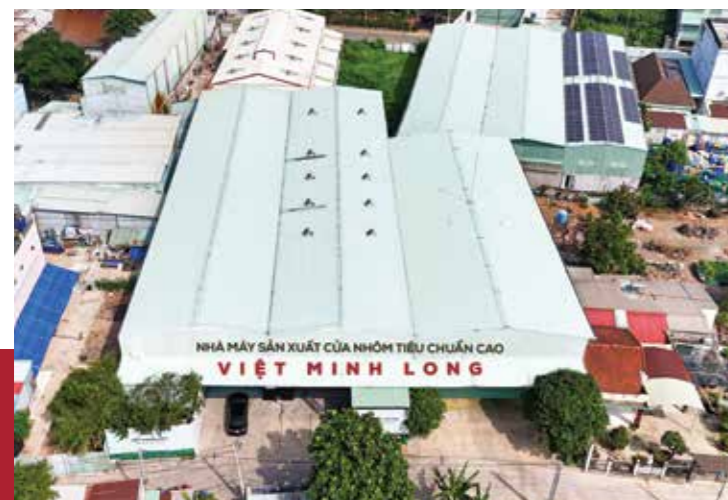

❖ FACTORY SCALE
2000 m²

❖ OUTPUT
5000
m² doors/month

❖ **~ 20**
projects/month

Viet Minh Long is a strategic partner of leading premium aluminium brands—including YKK AP (Japan), CIVRO (global aluminium brand), MAXPRO.JP, and PONZIO (Italy). With modern machinery and a team of highly skilled technicians, we have the full capability to fabricate high-end aluminium systems that meet stringent standards for engineering performance, aesthetics, and durability across every project.



❖ **ARCHED DOOR PRODUCTION CENTER**

Viet Minh Long is Southern Vietnam's leading standard-compliant arch-bending fabrication center, equipped with modern automated machinery and a team of highly experienced aluminium-glass specialists.



❖ MACHINE SYSTEM - PROCESSING EQUIPMENT

Viet Minh Long invests heavily in machinery and continuously upgrades its technology to meet the most complex technical requirements. With a highly experienced engineering team and state-of-the-art equipment, we deliver optimized aluminium-glass systems that maximize functional performance, reduce costs, and ensure occupational safety.



STT	TÊN THIẾT BỊ	SỐ LƯỢNG
1	Corner Press Machine	5
2	Automatic CNC Double-Head Cutting Machine	2
3	Single-Head Cutting Machine	1
4	Automatic CNC Lock Milling Machine	2
5	Aluminum Door Arch Bending Machine	2
6	Arch Foot Cutting Machine	1
7	Automatic CNC Beading Cutting Machine	2
8	Press Machine	5
9	Door Testing Frame System	1
10	Slot Milling Machine	1
11	Air Pump System	1
12	Air Compressor	3
13	Aluminum Profile Tenon Cutting Machine	1
14	Vertical Drilling Machine	2
15	Electric Drill	4
16	Grinding Machine	1
17	Aluminum Profile Punching and Drilling Machine	3
18	Arch Pulling Machine	1

❖ PRODUCTION PROCESS

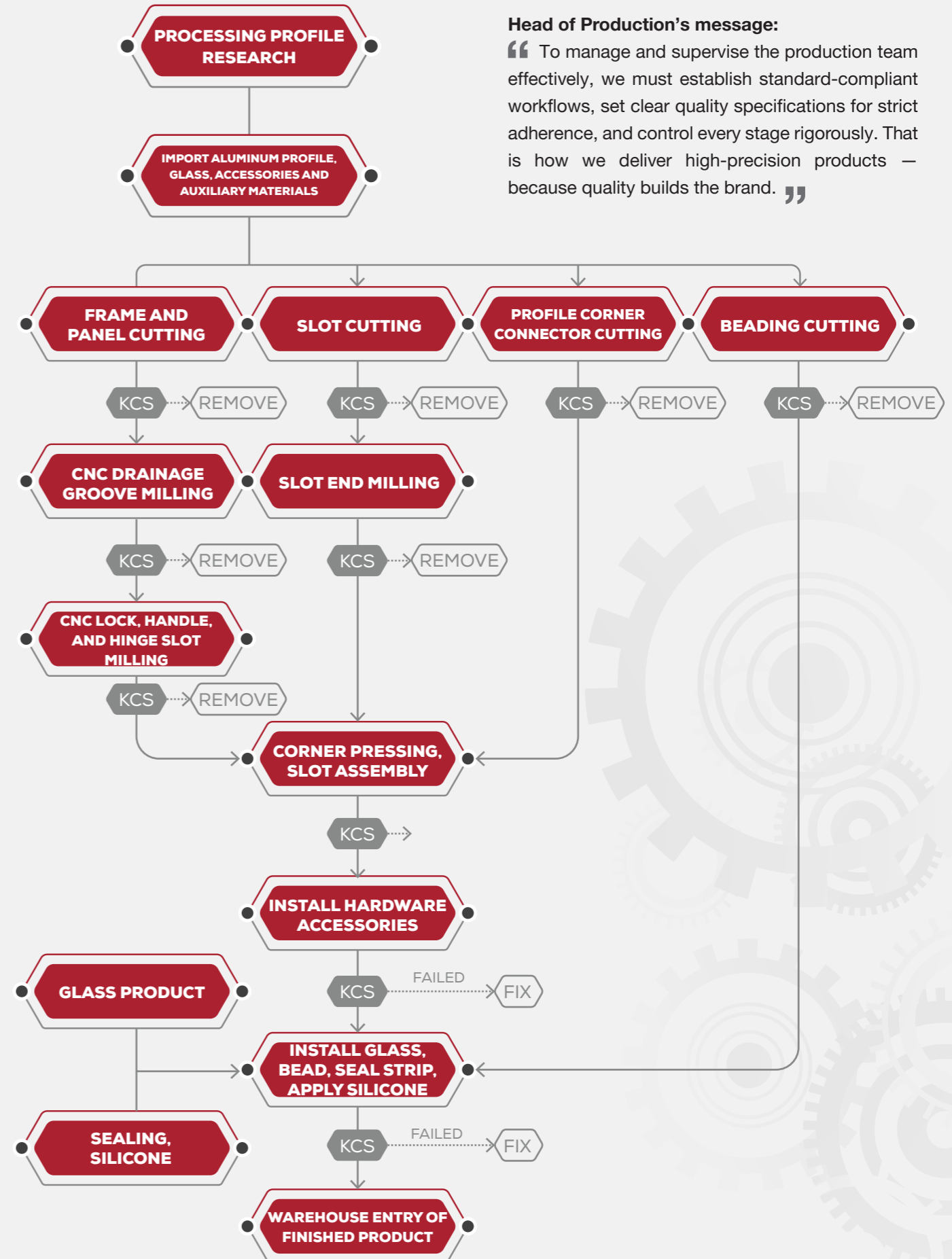

Head of Production's message:

“ To manage and supervise the production team effectively, we must establish standard-compliant workflows, set clear quality specifications for strict adherence, and control every stage rigorously. That is how we deliver high-precision products – because quality builds the brand. ”



CONSTRUCTION CAPACITY

With a seasoned installation team deeply versed in premium aluminium system techniques, Viet Minh Long has proven its reputation over 12+ years:

- 4,000+ projects completed to handover
- 10,000+ customers who have placed their trust in us

We have delivered numerous large-scale projects—mansions, villas, residences, and shophouses—across Ho Chi Minh City, Binh Duong, Dong Nai, Vung Tau, Binh Thuan, Nha Trang, Phu Yen, and other provinces.

IN-HOUSE FABRICATION AT VIET MINH LONG



4000+
PROJECTS

10.000+

CLIENT INTERACTIONS AND CONSULTATIONS

19+

PROVINCES AND CITIES





Window & Door System.

REPRESENTATIVE PROJECTS

01



MEKONG DELTA REGION HO CHI MINH CITY (HCMC)

RESORT VILLA OF THE CHAIRMAN OF THE GIOI DI DONG

Address: Long An

Product: Fully integrated aluminium door systems —
consulted on and installed by **Viet Minh Long**





The project follows a modern design approach. To meet resort-living needs, it employs extensive slim-profile sliding door systems in large formats. Every fenestration solution was individually consulted and engineered—bespoke and unique to this project



PROJECT DONG THAP CASTLE

Address: Dong Thap
Product: Fully integrated aluminium door systems — consulted on and installed by **Viet Minh Long**
Scale: 4500 m², G+2 configuration (ground floor + 2 upper storeys)



Classical Style

Drawing on a classical European design language, the project employs arch-bent aluminium door systems paired with brass-grille glazing. Windows and curved glass are shaped to match the radius at the crown of the castle towers, imparting an atmosphere of elegance and stately grandeur throughout the property.

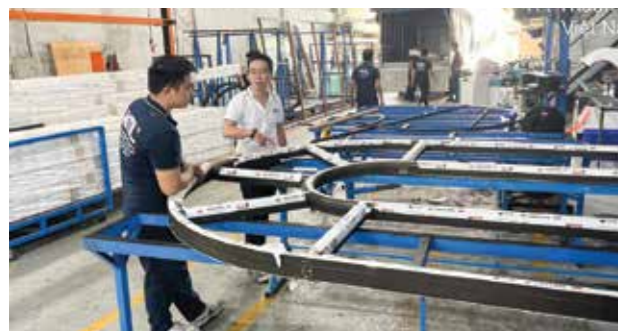

GIA ĐINH GROUP

Address: District 2, Ho Chi Minh City
Scale: 8 storeys
Product: Fully integrated aluminium door systems — consulted on and installed by **Viet Minh Long**



TAN XUAN VILLA

Address: Ho Chi Minh City

Scale: G+3 configuration (ground floor + 3 upper storeys)

Product: Fully integrated aluminium door systems — consulted on and installed by **Viet Minh Long**



CU CHI VILLA PROJECT

Address: Cu Chi, Ho Chi Minh City

Area: 3500 m²

Scale: G+1 configuration (ground floor + 1 upper storey)

Product: Fully integrated aluminium door systems — consulted on and installed by **Viet Minh Long**

Modern Design

Uses large-format door systems and full-height glazing, combined with insulated glass units (IGUs) with integral blinds, operated via motorized/automated control.



DISTRICT 2 VILLA

Address: Ho Chi Minh City

Scale: G+2 configuration (ground floor + 2 upper storeys)

Product: Fully integrated aluminium door systems — consulted on and installed by **Viet Minh Long**



KIEN GIANG VILLA

Address: Rach Gia, Kien Giang

Scale: G+1 + roof level (ground floor + 1 upper storey + roof level)

Product: Fully integrated aluminium door systems — consulted on and installed by **Viet Minh Long**



TOWNHOUSE VILLA

Address: Tan Binh, Ho Chi Minh City

Scale: G+3 configuration (ground floor + 3 upper storeys)

Product: Fully integrated aluminium door systems — consulted on and installed by **Viet Minh Long**



CAN THO VILLA

Address: Con Khuong, Can Tho

Scale: G+2 configuration (ground floor + 2 upper storeys)

Product: Fully integrated aluminium door systems — consulted on and installed by **Viet Minh Long**



TOWNHOUSE VILLA

Address: Binh Tan, Ho Chi Minh City

Scale: G+4 + roof/terrace level (ground floor + 4 upper storeys + roof/terrace level)

Product: Fully integrated aluminium door systems — consulted on and installed by **Viet Minh Long**



SUNRISE OFFICE BUILDING

Address: District 12, Ho Chi Minh City

Product: Integrated curtain wall system — consulted on and installed by **Viet Minh Long**



DK HOUSE VILLA

Address: District 7, Ho Chi Minh City

Style: European Neoclassical

Product: Fully integrated aluminium door systems — consulted on and installed by **Viet Minh Long**



YAMAHA THANH VUONG PHAT 8 SHOWROOM

Address: Tan Uyen, Binh Duong

Product: Integrated curtain wall system — consulted on and installed by **Viet Minh Long**



HAPPY VILLA

Address: Hoc Mon, Ho Chi Minh City

Style: Modern

Product: Fully integrated aluminium door systems — consulted on and installed by **Viet Minh Long**





Window & Door System.

REPRESENTATIVE PROJECTS

02



SOUTHEASTERN REGION

LONG THANH RESORT VILLA

Address: Dong Nai
Area: 2000 m²

Scale: 3 residential clusters for the children's families; 1 cluster for the grandparents; 1 cluster for the parents
Product: Fully integrated aluminium door systems — consulted on and installed by **Viet Minh Long**



In Harmony with Nature



BIEN HOA VILLA

Address: Dong Nai

Scale: G+3 configuration (ground floor + 3 upper storeys)

Product: Fully integrated aluminium door systems —
consulted on and installed by **Viet Minh Long**

Neoclassical Style

With a neoclassical design language, integrating arch-bent aluminium door systems is highly appropriate—especially the full-height (double-height) door assembly reaching up to 7 m in height.

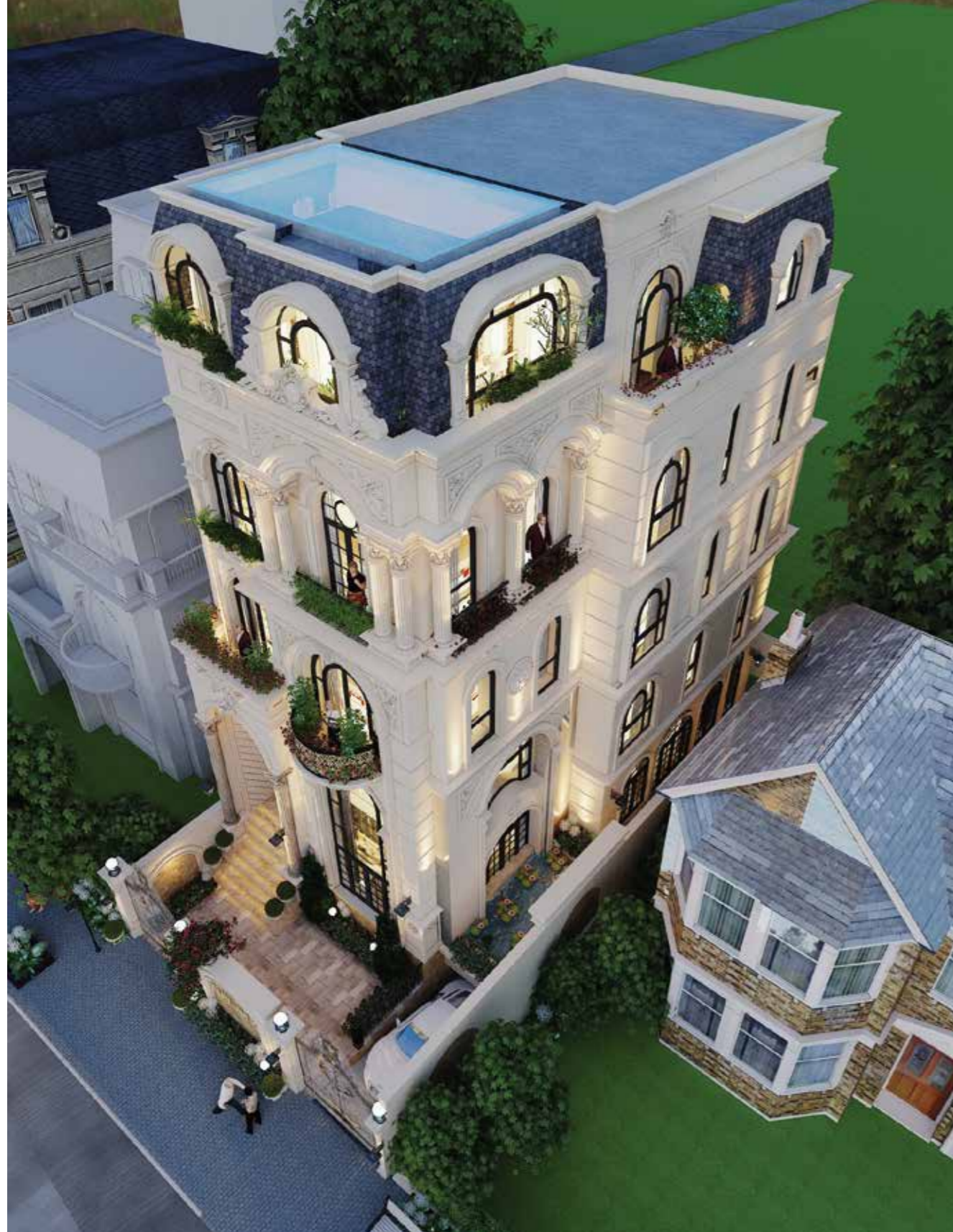

THUY TRANG VILLA XUAN LOC

Address: Xuan Loc, Dong Nai

Style: Neoclassical

Product: Fully integrated aluminium door systems — consulted on and installed by **Viet Minh Long**





BINH PHUOC GARDEN VILLA

Address: Bu Gia Map, Binh Phuoc

Product: Fully integrated aluminium door systems — consulted on and installed by **Viet Minh Long**



MS. HOA GARDEN VILLA

Address: Dong Nai

Area: 2000 m²

Product: Fully integrated aluminium door systems — consulted on and installed by Viet Minh Long



Window & Door System.

REPRESENTATIVE PROJECTS

04

SOUTH CENTRAL
COAST REGION



AN CHATEAU MANSION

Address: Tuy Hoa, Phu Yen
Scale: 4200 m², G+2 configuration (ground floor + 2 upper storeys)
Product: Fully integrated aluminium door systems — consulted on and installed by **Viet Minh Long**

Neoclassical Style

Designed in a European neoclassical idiom with a cream-toned primary palette. The project employs concealed-hinge door and window systems to optimize both safety and visual purity. Bespoke solutions include a full-height arched entrance door assembly and a motorized four-panel folding door. All profiles are finished in black with fully integrated hardware, enhancing aesthetics and imparting a refined, subtly mysterious character to the mansion.





ROMANTIC TWIN VILLAS

Address: Nha Trang
Scale: G+3 configuration (ground floor + 3 upper storeys)
Product: Fully integrated aluminium door systems — consulted on and installed by **Viet Minh Long**



Modern Style

Extensive use of sliding door and window systems optimizes sightlines and saves space. The design maximizes daylight intake, allowing interiors to maintain expansive,

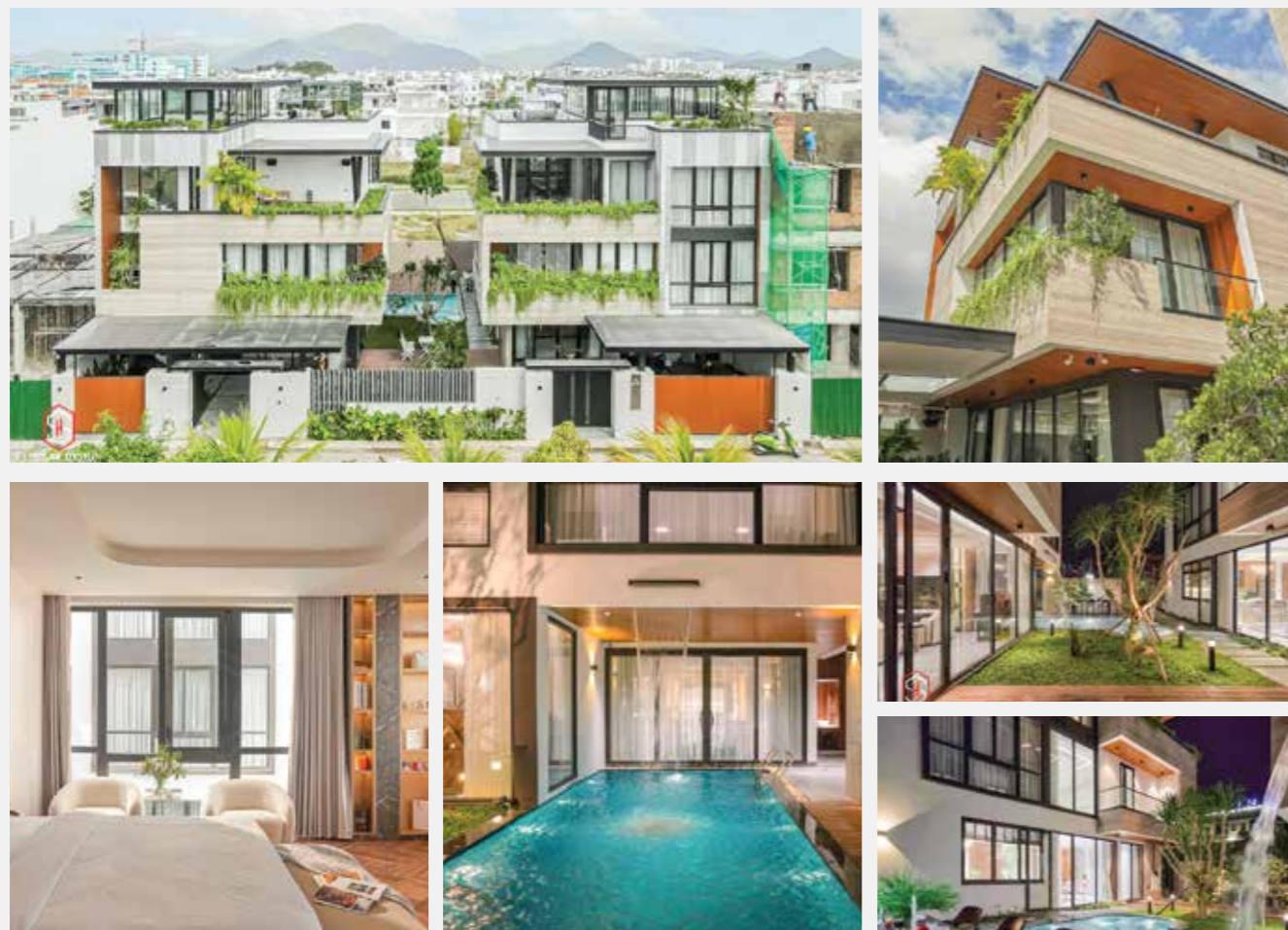

SALY BEAUTY VILLA PROJECT

Address: Nha Trang
Scale: G+4 configuration (ground floor + 4 upper storeys)
Product: Fully integrated aluminium door systems — consulted on and installed by **Viet Minh Long**



Neoclassical Style

With a neoclassical design approach, the project employs hinged door systems and casement windows, paired with arch-bent profiles and a glazed canopy, creating a composition that is soft and refined yet undeniably grand.



SUNSHINE VILLA PROJECT

Address: Nha Trang
Scale: G+3 configuration (ground floor + 3 upper storeys)
Product: Fully integrated aluminium door systems — consulted on and installed by **Viet Minh Long**

Neoclassical Style

With a neoclassical scheme in a romantic, warm tone, the door and window systems are custom-engineered to follow the building's geometry, creating a soft, graceful overall composition.



DIEN TOAN VILLA

Address: Nha Trang

Style: French Neoclassical

Scale: G+2 configuration (ground floor + 2 upper storeys)

Product: Fully integrated aluminium door systems — consulted on and installed by **Viet Minh Long**



MAILIDA HOTEL VILLA

Address: Da Lat City, Lam Dong

Style: Neoclassical (Neo-Classical)

Product: Fully integrated aluminium door systems — consulted on and installed by **Viet Minh Long**



HA TINH VILLA

Address: Ha Tinh

Style: Modern

Product: Fully integrated aluminium door systems — consulted on and installed by **Viet Minh Long**



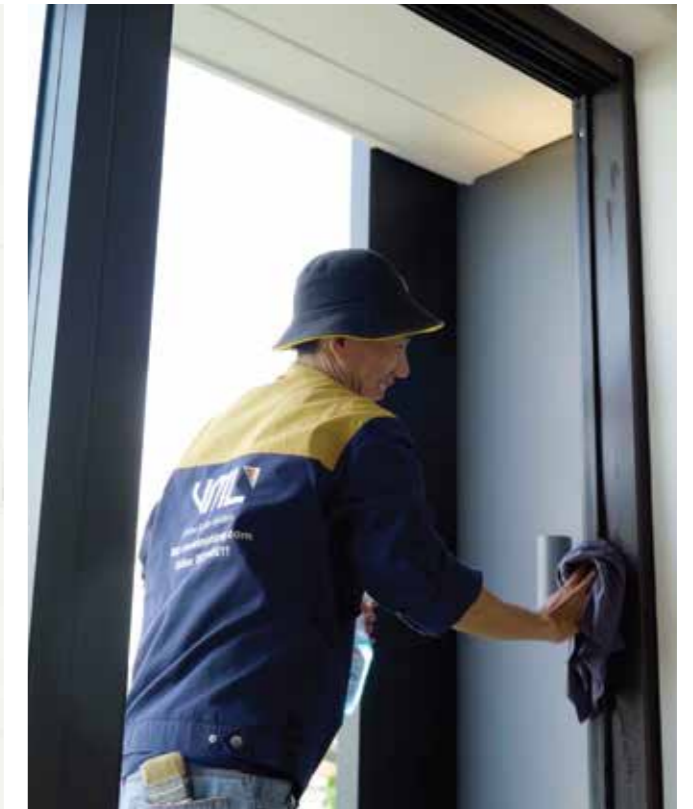

FIELD INSTALLATION
VIET MINH LONG



TYPICAL ALUMINUM DOOR SOLUTIONS



ALUMINUM DOOR SOLUTIONS

- With over 12 years of experience in aluminium-glass (fenestration) systems, Viet Minh Long has an in-depth understanding of each system's strengths and limitations on the market—from design and engineering to hardware and auxiliary materials.
- Building on that foundation, we curate and present products that are superior, genuinely valuable, durable, and absolutely safe, while maintaining modern, refined aesthetics in every detail.
- Beyond fabrication and installation, Viet Minh Long continuously pioneers research and technology updates, applying cutting-edge global solutions to offer clients the optimal balance of performance, aesthetics, and user experience.



CIVRO.
Windows & Facade System

World-renowned brand



YKK AP
Quality inspires[®]

Essence of Japan



ROMADIO
Italy design since 1981

Italian Aluminium Door Systems



MAXPRO.JP
JAPAN Aluminium

Japanese Aluminium Doors



ALUPROF
ALUMINIUM SYSTEMS

Aluminium Doors – 100% Imported from Europe

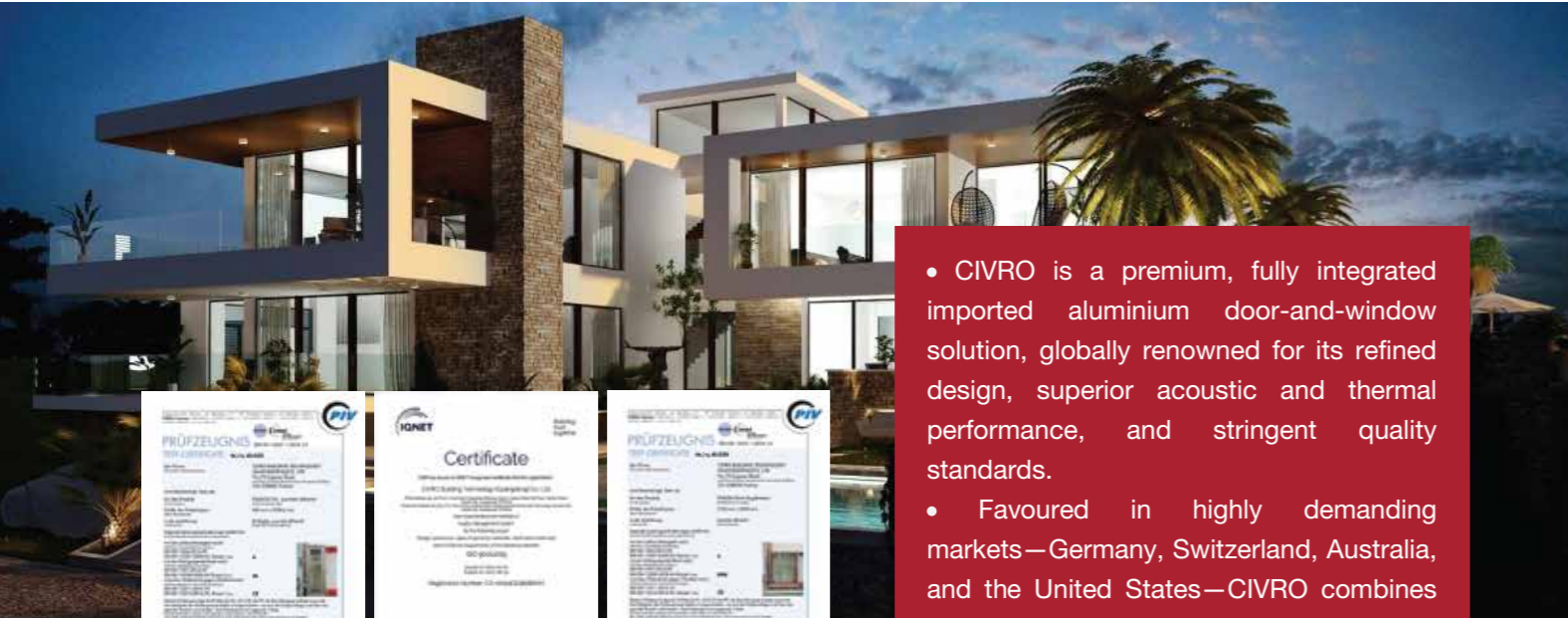

- CIVRO is a premium, fully integrated imported aluminium door-and-window solution, globally renowned for its refined design, superior acoustic and thermal performance, and stringent quality standards.
- Favoured in highly demanding markets—Germany, Switzerland, Australia, and the United States—CIVRO combines modern manufacturing facilities with rigorous quality control, delivering products that meet international standards.



CIVRO – REFINED AESTHETICS, OUTSTANDING PERFORMANCE

- Manufactured to European standards, with tight control from raw materials and surface finishing to structural engineering—meeting all key criteria: Durability – Safety – Performance – Aesthetics.
- Premium surface finishes using advanced coating technologies: matte electrophoretic deposition (ED/EPD)—including a proprietary matte ED system—paired with high-grade imported water-borne topcoats for corrosion resistance, colourfastness, and long-term stability even in harsh environments.
- A fully integrated aluminium system with 100% genuine imported hardware, adaptable to diverse typologies: sliding, hinged/casement, bi-fold, full-height entrances, and curtain wall applications.
- Superior acoustic and thermal insulation via high-quality polyamide thermal-break strips and EPDM gaskets/seals, optimizing energy efficiency while maintaining quiet, thermally stable interiors.
- Clean, modern design that harmonizes with multiple architectural styles—from villas and townhouses to premium commercial developments.
- CIVRO is more than a door system—it is a comprehensive solution for high-end projects where engineering meets aesthetics, creating enduring value over time.



- YKK aluminium systems originate from YKK AP (Yoshida Kogyo Kabushikigaisha)—a leading Japanese group with 80+ years of expertise in architectural aluminium and building hardware. Renowned for absolute precision and breakthrough technology, YKK is the top choice for projects demanding enduring durability and the highest levels of safety.



YKK – VALUE BUILT ON DURABILITY & ENGINEERING

- Absolute Japanese precision: All YKK products are manufactured on internationally standardized lines, optimizing sealing performance (airtightness/watertightness), structural strength, and dimensional stability.
- Premium surface finishes: Advanced powder coating and anodizing technologies provide corrosion resistance and colourfastness, even under harsh climates.
- Optimal acoustic & thermal insulation: High-quality polyamide thermal-break strips, EPDM gasket systems, and fully integrated hardware deliver energy savings and a remarkably quiet indoor environment.
- Diverse designs, refined aesthetics: From hinged/casement doors, sliding doors, sliding windows to large-format glazing/curtain walls, YKK systems fit modern, high-end architecture.
- Maximum safety: Frames and hardware are engineered for wind-load capacity, impact resistance, and anti-intrusion, compliant with international safety standards.



YKK AP — Elevating project quality with the essence of Japanese engineering, affirming timeless distinction.

ROMADIO

FENESTRATION SOLUTIONS

INTEGRATED SYSTEMS SOLUTIONS –
PREMIUM, EUROPEAN-STANDARD

- Italian-brand aluminium doors.
- Fully integrated, brand-standard hardware/accessories.

A fully integrated, European - standard system solution — engineered, assembled, and tested prior to market release — including aluminium profiles, genuine hardware, and auxiliary materials. Together, they form a complete system delivering maximum acoustic and thermal performance and absolute user safety.



ROMADIO
Italy design since 1981

OPTIMIZED SLIM DOOR SOLUTIONS FOR PROJECTS

Paired with fully integrated, EU-standard accessories—including load-assist rollers—to ensure the smoothest operation, especially for large-format slim doors with demanding technical requirements.

- ▶ Proprietary surface treatment: CPC – Matte Electrodeposition delivers a silky finish with corrosion and sea-salt resistance and colour durability up to 25 years.
- ▶ High aesthetics: Wide range of styles and on-trend colours.
- ▶ EXCLUSIVE double-roller system for sliding doors increases rigidity and eliminates sash wobble. Even 300 kg panels can be operated smoothly and safely by children or women.
- ▶ New-generation sliding door system that conceals all installation screws, offering a truly clean and clear experience.
- ▶ Panorama sliding door with a visible sash profile of only 19 mm (the thinnest among exterior slim systems), delivering the widest view with a glass-to-door ratio of 99.3%.
- ▶ Handle designs from Italy—the cradle of architecture and fashion—set the tone for a premium tactile experience.
- ▶ Faster lead times compared with fully imported, EU-standard integrated products.



- ▶ Aluminium doors manufactured with Japanese technology on state-of-the-art production lines by Japanese specialists, to European standards.
- ▶ Surface finishing with Japanese anodizing technology (Anodized).
- ▶ Hardware fully integrated or configured to the owner/developer's specifications.



MAXPRO.JP

JAPANESE ALUMINIUM DOOR SYSTEMS

INDUSTRY-LEADING SURFACE
FINISHING TECHNOLOGY



MAXPRO.JP
JAPAN Aluminium



MAXPRO HIGHLIGHTS

- ▶ Among Vietnam's most popular products in 2022 and 2023, and continues to lead market trends today.
- ▶ Wide-ranging solutions: doors, curtain wall/façade, and balustrade/railing systems.
- ▶ R&D tailored to Vietnam: engineered around local environmental and climatic conditions and modern design preferences, making it suitable for most architectural typologies in Vietnam.



SOLUTION
ALUPROF

**GREEN PRODUCTS, IMPORTED
SYNC FROM EUROPE**

ACCESSORY



ALUPROF aluminum door systems are imported directly from Europe, boasting advanced production technology that guarantees prestige and quality. Provided by Aluprof SA, a company within the Grupa Kęty SA Capital Group, with over 70 years of experience in manufacturing and exporting aluminum and glass systems. Proudly the leading unit in Europe, ALUPROF operates five large-scale manufacturing facilities that meet international standards.

- ▶ Manufactured using cutting-edge European technology and stringent processes, ensuring products meet the highest standards: Durable - Safe - Aesthetic.
- ▶ The use of electrostatic spraying technology according to European Qualicoat standards provides durable exterior protection with color fastness for up to 10 years.
- ▶ The door body is crafted from aluminum alloy meeting standard 6066 - T6, known for its superior hardness and sturdiness, offering optimal force and impact resistance.
- ▶ The EPDM gasket system, used in high-end aluminum systems, enhances sound insulation and ensures high tightness to prevent rainwater ingress.
- ▶ The thermal insulation bridge, made from Polyamide plastic strip produced by the Technoform Group of Germany, boasts excellent mechanical durability. It is highly resilient, hard, and has good load-bearing capacity. Additionally, it features poor electrical and thermal conductivity with a melting temperature of 220 degrees Celsius.



GIESSE

Italian brand

Roto

German brand

SIEGENIA®
brings spaces to life

German brand

CMECH

American brand

GLASSES

VIGLACERA

Vietnam

AEGE
HIỆN ĐẠI - CHẮC CHẮN - TIN CẬY

Indonesia

5 REASONS TO CHOOSE VIET MINH LONG



1. Fit-for-purpose solutions "Right needs, right budget"

Viet Minh Long always starts by listening and conducting a thorough assessment of each project's real-world requirements—then we advise a made-to-measure solution aligned with the client's intended use, design goals, and budget.

- ▶ 100% genuine OEM hardware — real value commensurate with your investment.



2. Pioneering the "not just installation, but co-design" approach

We don't only fabricate and install—we partner with architects and owners from the design stage to turn complex drawings into reality: full-height (double-height) entrances, arch-bent doors, and large-format openings.

- ▶ Discerning clients demand distinction—and we are the team that brings it to life.



3. Advanced engineering "Standardized quality • Transparent process"

VML's manufacturing system uses modern European CNC lines coupled with a rigorous 7-stage quality-control workflow.

- ▶ Not just beautiful—but durable. Not just to size—but to spec.



4. Products that measure up "Meticulous in every detail"

We refine every mitre cut, hinge, sealant bead, and EPDM gasket as if completing our own home.

- ▶ Each door set is part of the project's soul — we do not compromise on defects.



5. A dedicated team "People are the core"

At Viet Minh Long, precision is not only machine-driven—it is human-led. Our technicians, site supervisors, and installation crews are highly skilled, work with full accountability, and uphold our integrity on every project.

VIET MINH LONG DOOR SUPPLY PROCESS

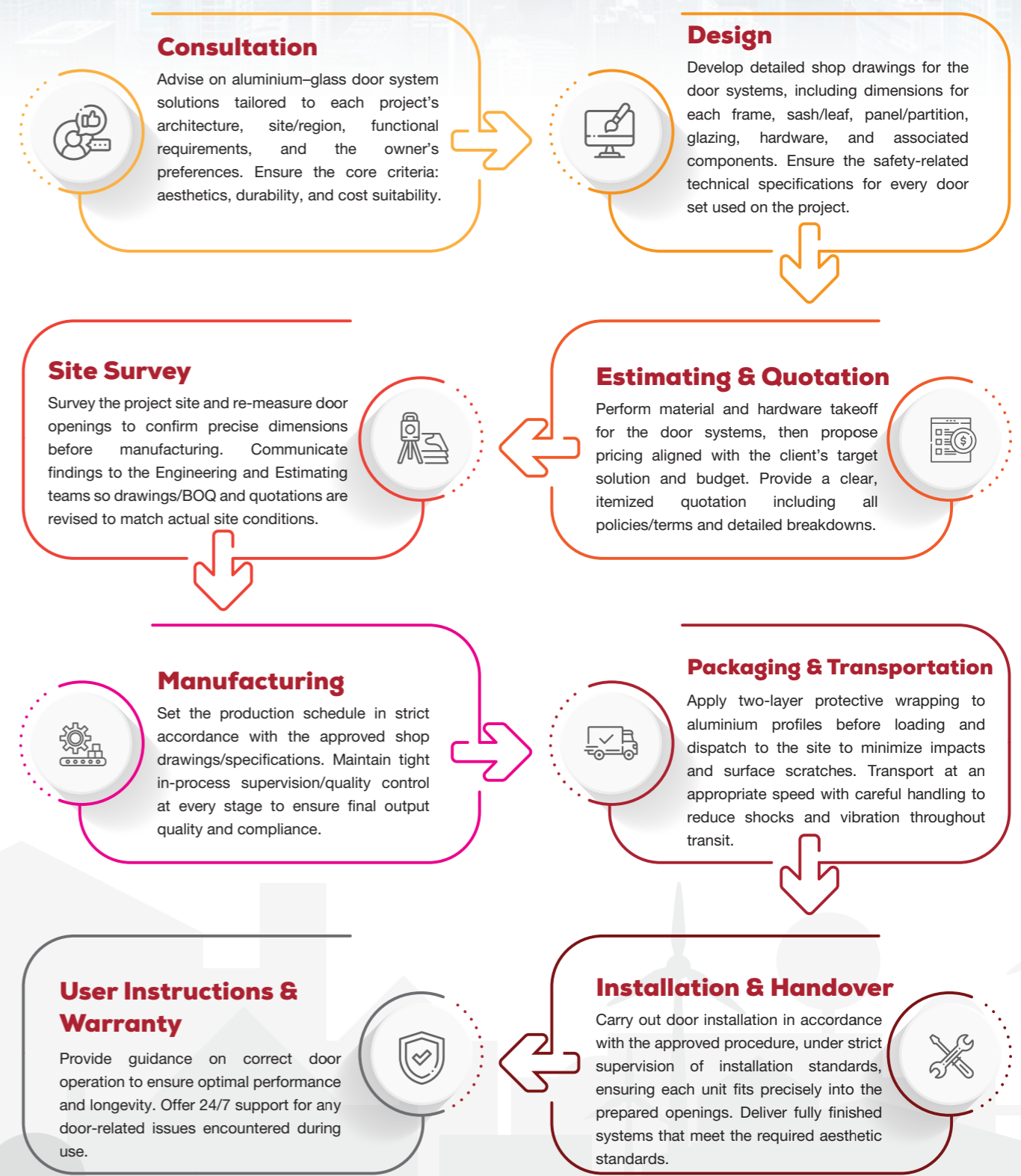

Consultation

Advise on aluminium-glass door system solutions tailored to each project's architecture, site/region, functional requirements, and the owner's preferences. Ensure the core criteria: aesthetics, durability, and cost suitability.

Design

Develop detailed shop drawings for the door systems, including dimensions for each frame, sash/leaf, panel/partition, glazing, hardware, and associated components. Ensure the safety-related technical specifications for every door set used on the project.

Site Survey

Survey the project site and re-measure door openings to confirm precise dimensions before manufacturing. Communicate findings to the Engineering and Estimating teams so drawings/BOQ and quotations are revised to match actual site conditions.

Estimating & Quotation

Perform material and hardware takeoff for the door systems, then propose pricing aligned with the client's target solution and budget. Provide a clear, itemized quotation including all policies/terms and detailed breakdowns.

Manufacturing

Set the production schedule in strict accordance with the approved shop drawings/specifications. Maintain tight in-process supervision/quality control at every stage to ensure final output quality and compliance.

Packaging & Transportation

Apply two-layer protective wrapping to aluminium profiles before loading and dispatch to the site to minimize impacts and surface scratches. Transport at an appropriate speed with careful handling to reduce shocks and vibration throughout transit.

User Instructions & Warranty

Provide guidance on correct door operation to ensure optimal performance and longevity. Offer 24/7 support for any door-related issues encountered during use.

Installation & Handover

Carry out door installation in accordance with the approved procedure, under strict supervision of installation standards, ensuring each unit fits precisely into the prepared openings. Deliver fully finished systems that meet the required aesthetic standards.

DISTINCT ADVANTAGES OF CHOOSING

VIET MINH LONG



Dedicated Team

We always put our clients' interests first as our guiding principle. We listen to real-world needs, advise fit-for-purpose solutions, and stay with you end-to-end—from design, manufacturing, and installation through after-sales—so you remain confident and satisfied throughout.

Technical Expertise

Our skilled technicians bring field-proven experience in aluminium-glass (fenestration) systems, flexibly handling specialized design and installation requirements—even under complex site constraints.

Diverse Solutions

Beyond supplying products, Viet Minh Long delivers fit-for-purpose solutions for every living space—from hinged doors, windows, sliding and lift-and-slide systems, curved/arch-bent doors, through to premium curtain walls.

Transparent Policies

From quotations, materials, and hardware to schedules and warranty—everything is disclosed clearly, consistently, and upfront, giving clients peace of mind at every stage.

Precision Fabrication

Investment in European-standard CNC lines ensures mechanical accuracy up to 99%, minimizing dimensional deviations and enhancing fit-and-finish as well as airtight/watertight sealing for every door set.

Rigorous Quality Control

Our manufacturing and installation processes are tightly supervised through multiple internal inspections, ensuring every door set meets standards before installation.

Rapid Warranty Service

We respond to all warranty and maintenance requests within 24 hours. No passing the buck, no delays—we honor every commitment on schedule.

PARTNERS & CUSTOMERS

We recognize that Viet Minh Long's growth has been built on the trust and effective collaboration of our partners—especially our long-standing partners. Looking ahead, as we execute our expansion strategy, we look forward to continued companionship and support from partners and project owners, on a mutually beneficial basis, so that we can grow strongly and sustainably together.





Window & Door System.

VIET MINH LONG CONSTRUCTION TRADING PRODUCTION COMPANY LIMITED

📍 **Head Office:** 4th Floor, Quang Trung Software City, No.01, To Ky Street, Trung My Tay Ward, District 12, Ho Chi Minh City, Vietnam

Factory: No. 10 Vinh Phu 33 Street, Lai Thieu Ward, Ho Chi Minh City, Vietnam

☎ 0935 66 66 11

🌐 cuanhomvietminhlong.com - vietminhlong.com

✉ info@cuavietminhlong.com

📍 Cửa Nhôm Việt Minh Long - Nhập Khẩu Châu Âu